Cornet Spicy

Oh When the Saints

Canonbury Brass 2023 **v.05**

Parts and more at **canonburybrass.uk**

Trad/Jazz arr. Young

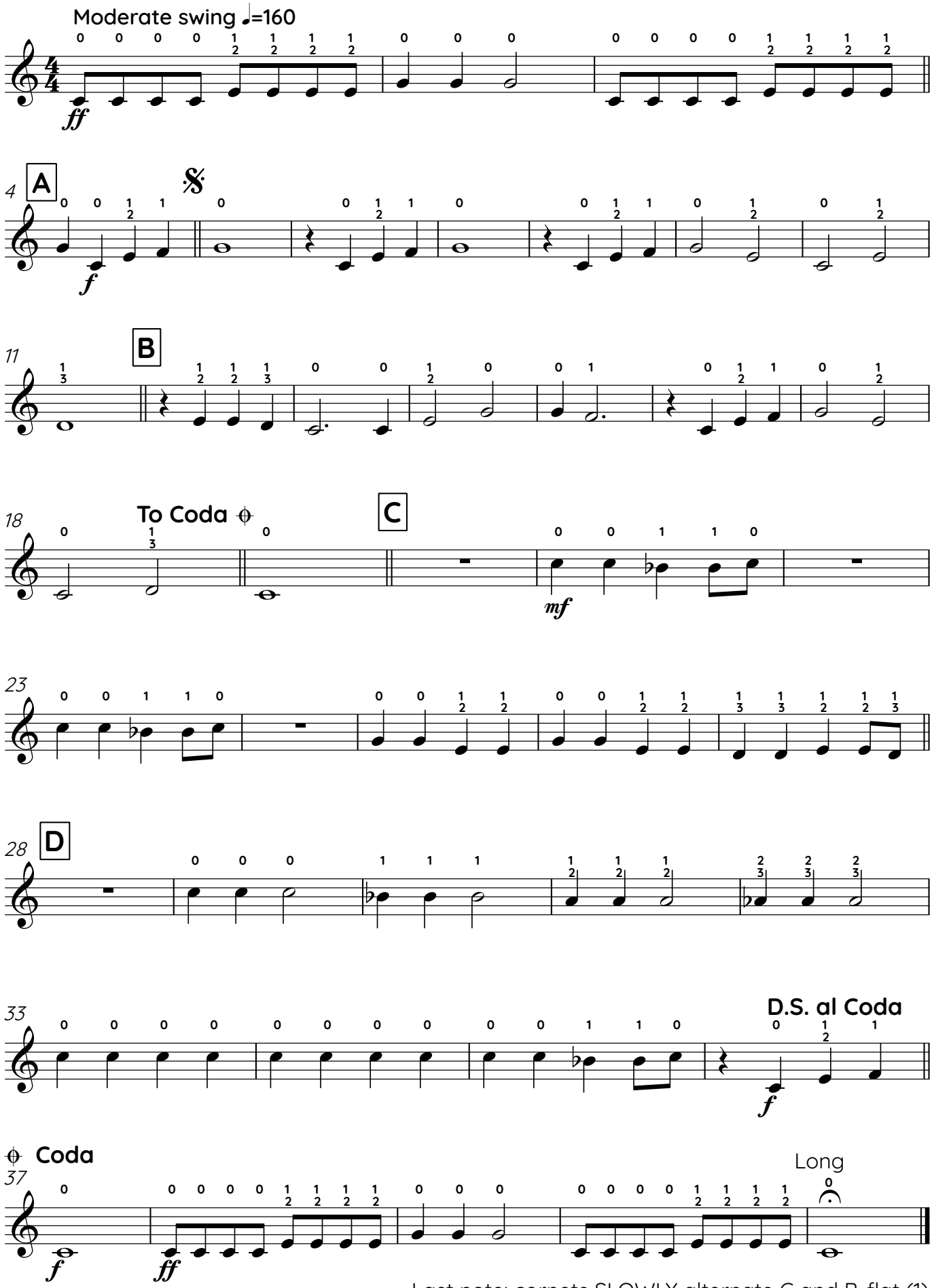

Last note: cornets SLOWLY alternate C and B-flat (1)